

PLAT OF SURVEY

LOT 12 OF MEADOW VIEW ESTATES, A SUBDIVISION OF THE NORTHEAST 1/4 OF THE SOUTHEAST 1/4, THE SOUTHEAST 1/4 OF THE SOUTHWEST 1/4 AND THE SOUTHWEST 1/4 OF THE SOUTHEAST 1/4 OF SECTION 17, TOWN 1 NORTH, RANGE 17 EAST OF THE FOURTH PRINCIPAL MERIDIAN, TOWN OF LINN, COUNTY OF WALWORTH AND STATE OF WISCONSIN.

- OF -

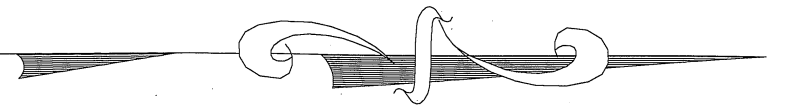
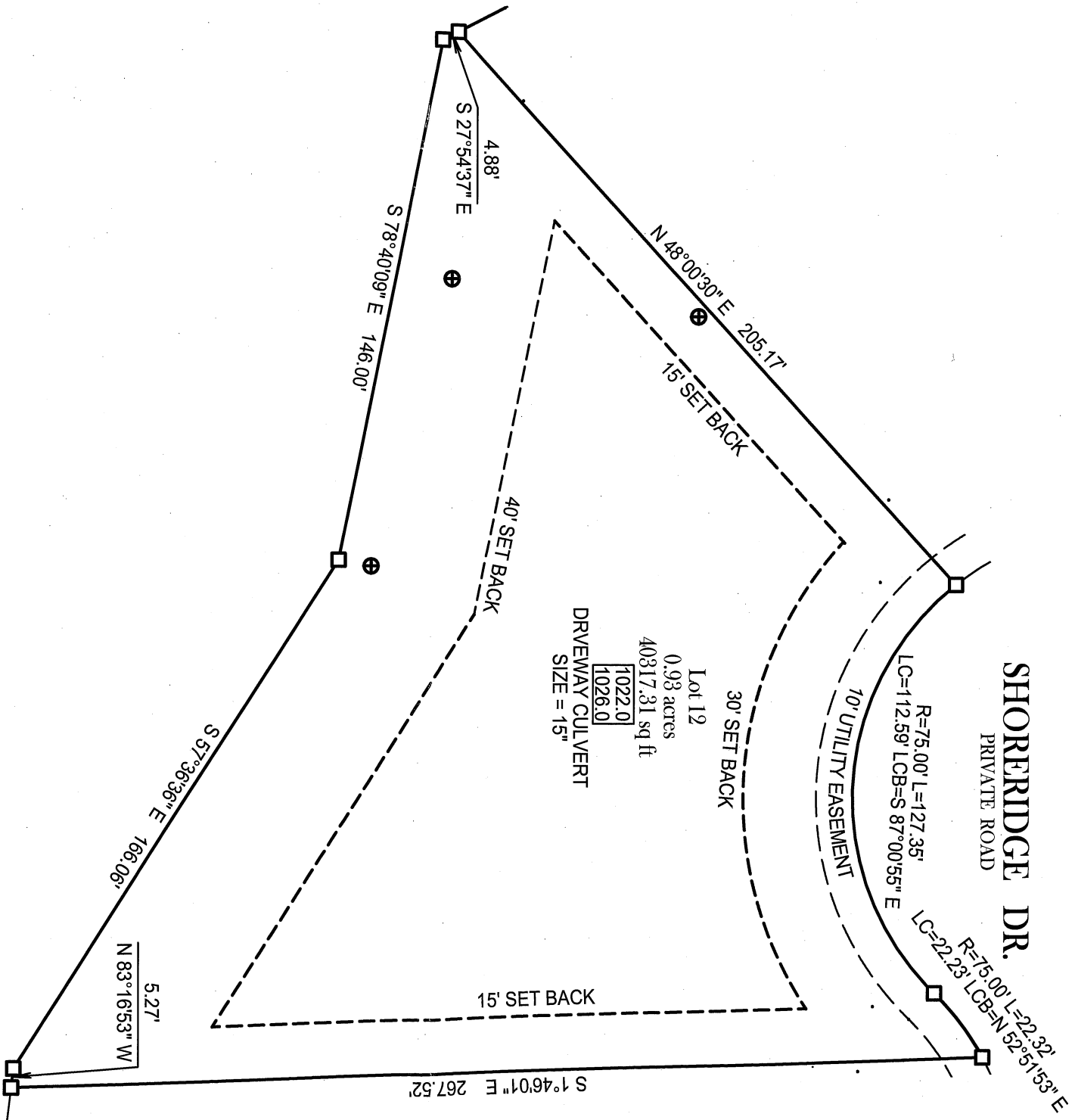

- () = recorded as
- = found iron bar
- = found iron pipe
- ⊕ = soil boring
- = set iron bar
- XXX = recommended finished yard grade

SCALE 1" = 40'
JOB # LOT 12 MEADOW VIEW
TAX ID #

COMPARE LEGAL DESCRIPTION ABOVE AND DRAWING WITH DEED, FOR BUILDING RESTRICTIONS AND EASEMENTS NOT SHOWN, REFER TO DEED, ABSTRACT, SOURCES AND LOCAL MUNICIPAL CODES. NOTIFY THE SURVEYOR IMMEDIATELY OF ANY DISCREPANCY.

"I hereby certify that I have surveyed the above described property and that the above map, to the best of my knowledge and belief, is a true representation thereof and shows the size and location of all visible structures, apparent easements and encroachments, if any."
This survey is made for the present owners of the property, and those who purchase, mortgage, or guarantee the title thereto, within one year from the date hereof.

DATED THIS 23rd DAY OF JANUARY, 2007.

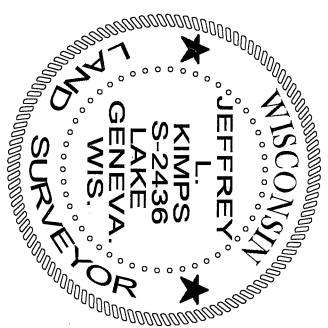

Jeffrey L. Kimps
JEFFREY L. KIMPS S - 2436
Wisconsin Registered Land Surveyor
(original if signed in red)

updated 1-22-2010
REVISED 12-6-2007